

# Kukavica

*Allegretto*

mf

2 5

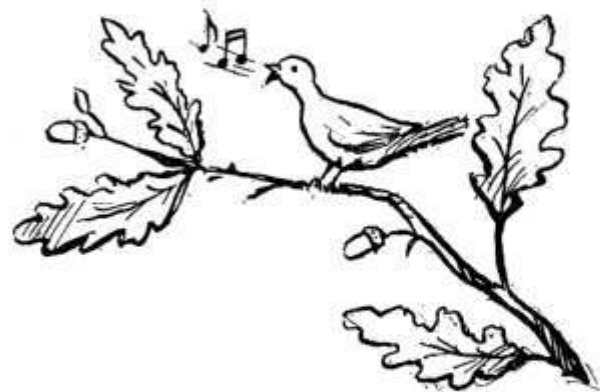

# Tužna pesma

*Lento*

# Igra medveda

*Moderato*

# Uspavanka

*Largo*

# Petao i kokoška

*Allegretto*

mf

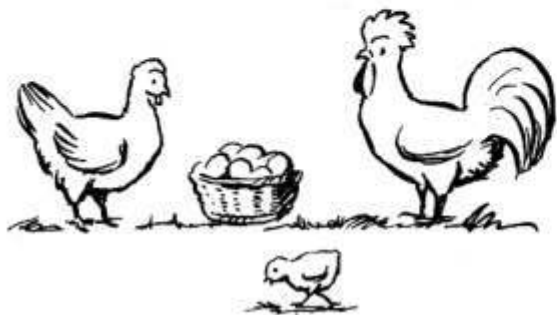

# Príca

*Andante*

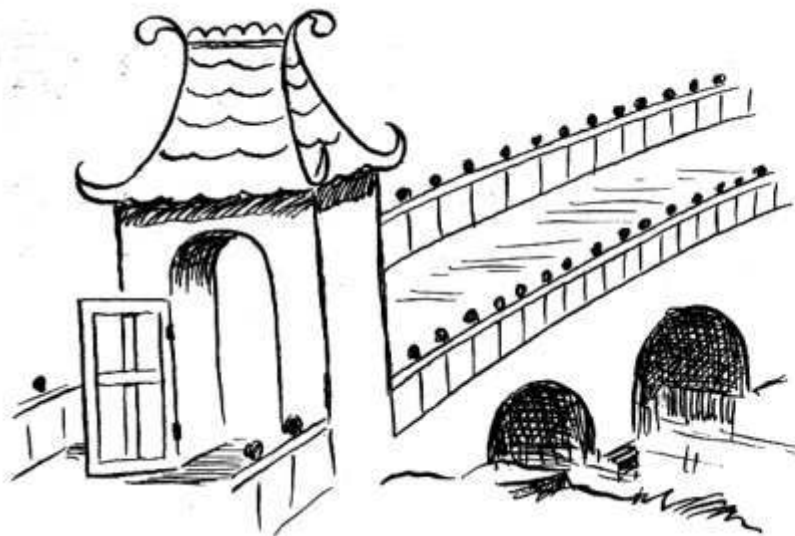
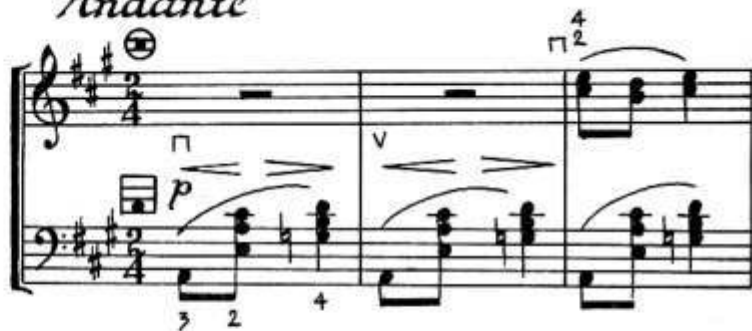

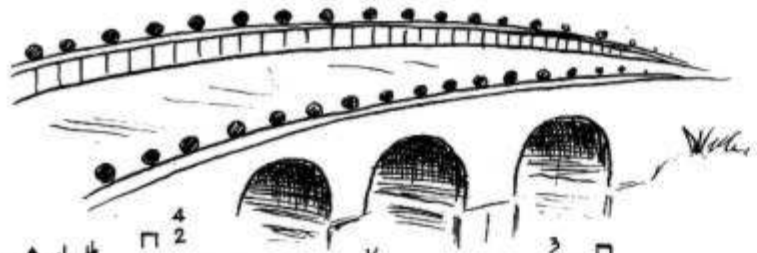

# Mala bailarina

*Moderato*

*p legato*

*mf*

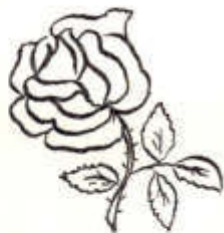

# Mali vox

*Vivo al non troppo*

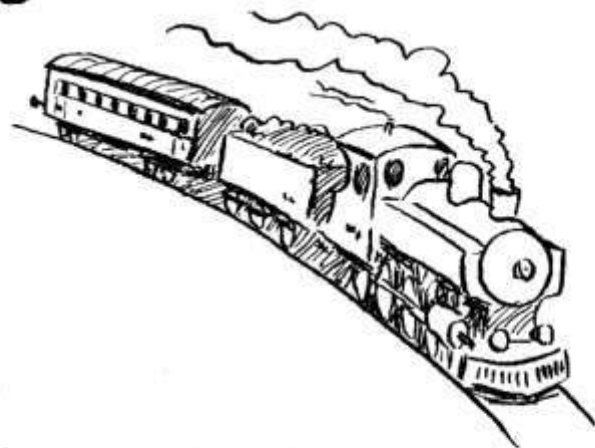

# Mačak i mis' <sup>v</sup>

All. vivace

# San

*Adagio*

Dynamic markings: *p* (piano) above the first measure, *f* (forte) above the second measure, *f* above the third measure, and *rit.* (ritardando) above the fourth measure.

Dynamic markings: *p* (piano) below the first measure, *p* (piano) below the second measure, and *pp* (pianissimo) below the third measure.

# Pesma pastira

Comodo

